

**PROJECT NAME:**  
**ALA MOANA CONDO**  
 710 SHERIDAN STREET  
 HONOLULU, HAWAII

**DEVELOPER / OWNER:**  
 UA REALTY CONSTRUCTION GROUP INC.  
 1598 LONG BEACH BOULEVARD, UNIT 104  
 LONG BEACH, CA 90813  
 TELE: 808-670-6851

**INTERIM PLANNED DEVELOPMENT - TRANSIT  
 APPLICATION**  
 ALA MOANA / KAKA'AKO  
 DATE : 03 MAY 2023



ARCHITECT:  
 THIS WORK WAS PREPARED BY ME  
 OR UNDER MY SUPERVISION AND  
 CONSTRUCTION OF THIS PROJECT  
 WILL BE UNDER MY OBSERVATION.

NOTE: CONTRACTOR SHALL CHECK  
 AND VERIFY ALL DIMENSIONS AT JOB  
 BEFORE PROCEEDING WITH WORK.

DEVELOPER / OWNER:  
 UA REALTY  
 CONSTRUCTION GROUP  
 INC.

Ala Moana Condo  
 Honolulu, Hawaii  
 710 Sheridan Street  
 TMK 2-3-014: Parcels 002, 004, & 011

Interim Planned  
 Development-Transit  
 Application

DATE 2023 MAY 03

PROJECT # 22001

SHEET TITLE  
 COVER STEET

SHEET NO.  
 TO



ARCHITECT:  
THIS WORK WAS PREPARED BY ME  
OR UNDER MY SUPERVISION AND  
CONSTRUCTION OF THIS PROJECT  
WILL BE UNDER MY OBSERVATION.

NOTE: CONTRACTOR SHALL CHECK  
AND VERIFY ALL DIMENSIONS AT JOB  
BEFORE PROCEEDING WITH WORK.

DEVELOPER / OWNER:  
UA REALTY  
CONSTRUCTION GROUP  
INC.

**Ala Moana Condo**  
**Honolulu, Hawaii**  
710 Sheridan Street  
TMK 2-3-014: Parcels 002, 004, & 011

Interim Planned  
Development-Transit  
Application

DATE 2023 MAY 03

PROJECT # 22001

SHEET TITLE  
SOUTH-EAST  
PERSPECTIVE  
SHERIDAN STREET

SHEET NO.  
T0.0.1

**South-East Perspective  
Sheridan Street**



**North-East Perspective  
Sheridan Street**



ARCHITECT:  
THIS WORK WAS PREPARED BY ME  
OR UNDER MY SUPERVISION AND  
CONSTRUCTION OF THIS PROJECT  
WILL BE UNDER MY OBSERVATION.

NOTE: CONTRACTOR SHALL CHECK  
AND VERIFY ALL DIMENSIONS AT JOB  
BEFORE PROCEEDING WITH WORK.

DEVELOPER / OWNER:  
UA REALTY  
CONSTRUCTION GROUP  
INC.

**Ala Moana Condo**  
**Honolulu, Hawaii**  
710 Sheridan Street  
TMK 2-3-014: Parcels 002, 004, & 011

Interim Planned  
Development-Transit  
Application

DATE 2023 MAY 03

PROJECT # 22001

SHEET TITLE  
NORTH-EAST  
PERSPECTIVE  
SHERIDAN STREET

SHEET NO.  
T0.0.2



- Legend**
- - - - - Property Line
  - Existing Structures To Be Removed

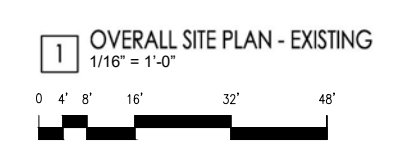

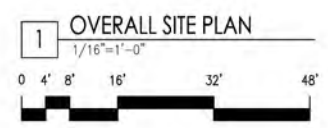

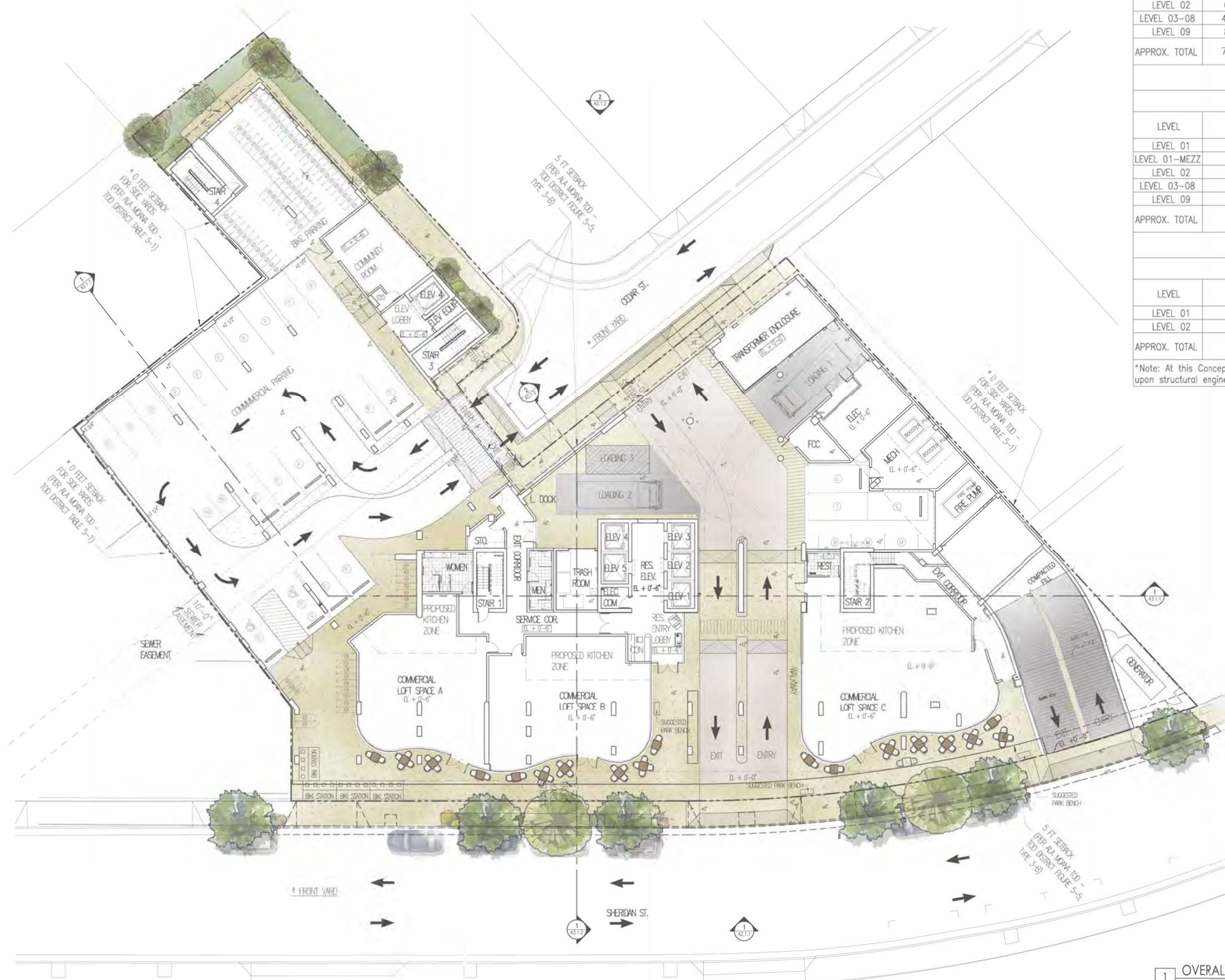

| GRAND TOTAL CAR & MOTORCYCLE PARKING STALL COUNT |        |          |         |          |            |                     |
|--|--------|----------|---------|----------|------------|---------------------|
| LEVEL  | TANDEM | STANDARD | COMPACT | HANDICAP | MOTORCYCLE | APPROX. GRAND TOTAL |
| LEVEL 01   | 2      | 18       | 0       | 2        | 5          | 27                  |
| LEVEL 01-MEZZ                                    | 14     | 10       | 2       | 0        | 0          | 26                  |
| LEVEL 02   | 6      | 23       | 3       | 2        | 4          | 38                  |
| LEVEL 03-08                                      | 48     | 234      | 18      | 12       | 18         | 330                 |
| LEVEL 09   | 8      | 39       | 3       | 2        | 3          | 55                  |
| APPROX. TOTAL                                    | 78     | 324      | 26      | 18       | 30         | 476                 |

| GRAND TOTAL BICYCLE PARKING STALL COUNT |           |          |                     |
|---|-----------|----------|---------------------|
| LEVEL                                   | BIKI BIKE | STANDARD | APPROX. GRAND TOTAL |
| LEVEL 01                                | 15        | 80       | 95                  |
| LEVEL 01-MEZZ                           |           | 3        | 3                   |
| LEVEL 02                                |           | 32       | 32                  |
| LEVEL 03-08                             |           | 132      | 132                 |
| LEVEL 09                                |           | 22       | 22                  |
| APPROX. TOTAL                           | 15        | 269      | 284                 |

| GRAND TOTAL LOADING STALL COUNT |  |                     |
|---------------------------------|--|---------------------|
| LEVEL                           |  | APPROX. GRAND TOTAL |
| LEVEL 01                        |  | 3                   |
| LEVEL 02                        |  | 1                   |
| APPROX. TOTAL                   |  | 4                   |

\*Note: At this Concept Design phase, parking totals are approximate as may vary depending upon structural engineering design.\*

**LEVEL-01 CAR & MOTORCYCLE PARKING STALL COUNT:**

|  |           |
|--|-----------|
| TANDEM   | 2         |
| STANDARD   | 18        |
| HANDICAP   | 2         |
| MOTORCYCLE   | 5         |
| <b>LEVEL-01 TOTAL CAR &amp; MOTORCYCLE PARKING</b> | <b>27</b> |

**LEVEL-01 BICYCLE PARKING COUNT**

|                                       |           |
|---------------------------------------|-----------|
| STANDARD                              | 80        |
| BIKI BIKE                             | 15        |
| <b>LEVEL-01 TOTAL BICYCLE PARKING</b> | <b>95</b> |

**LEVEL-01 LOADING STALL COUNT**

|                     |   |
|---------------------|---|
| TOTAL LOADING STALL | 3 |
|---------------------|---|

1 OVERALL PLAN - LEVEL 01  
1/16"=1'-0"  
0 4' 8' 16' 32' 48'



ARCHITECT:  
THIS WORK WAS PREPARED BY ME OR UNDER MY SUPERVISION AND CONSTRUCTION OF THIS PROJECT WILL BE UNDER MY OBSERVATION.

NOTE CONTRACTOR SHALL CHECK AND VERIFY ALL DIMENSIONS AT JOB BEFORE PROCEEDING WITH WORK.

DEVELOPER / OWNER:  
UA REALTY  
CONSTRUCTION GROUP INC.

**Ala Moana Condo**  
**Honolulu, Hawaii**  
710 Sheridan Street  
TMK 2-3-014: Parcels 002, 004, & 011

Interim Planned  
Development-Transit  
Application

DATE 2023 MAY 03

PROJECT # 22001

SHEET TITLE  
OVERALL PLAN:  
LEVEL 01

SHEET NO.  
**A1.1.1**

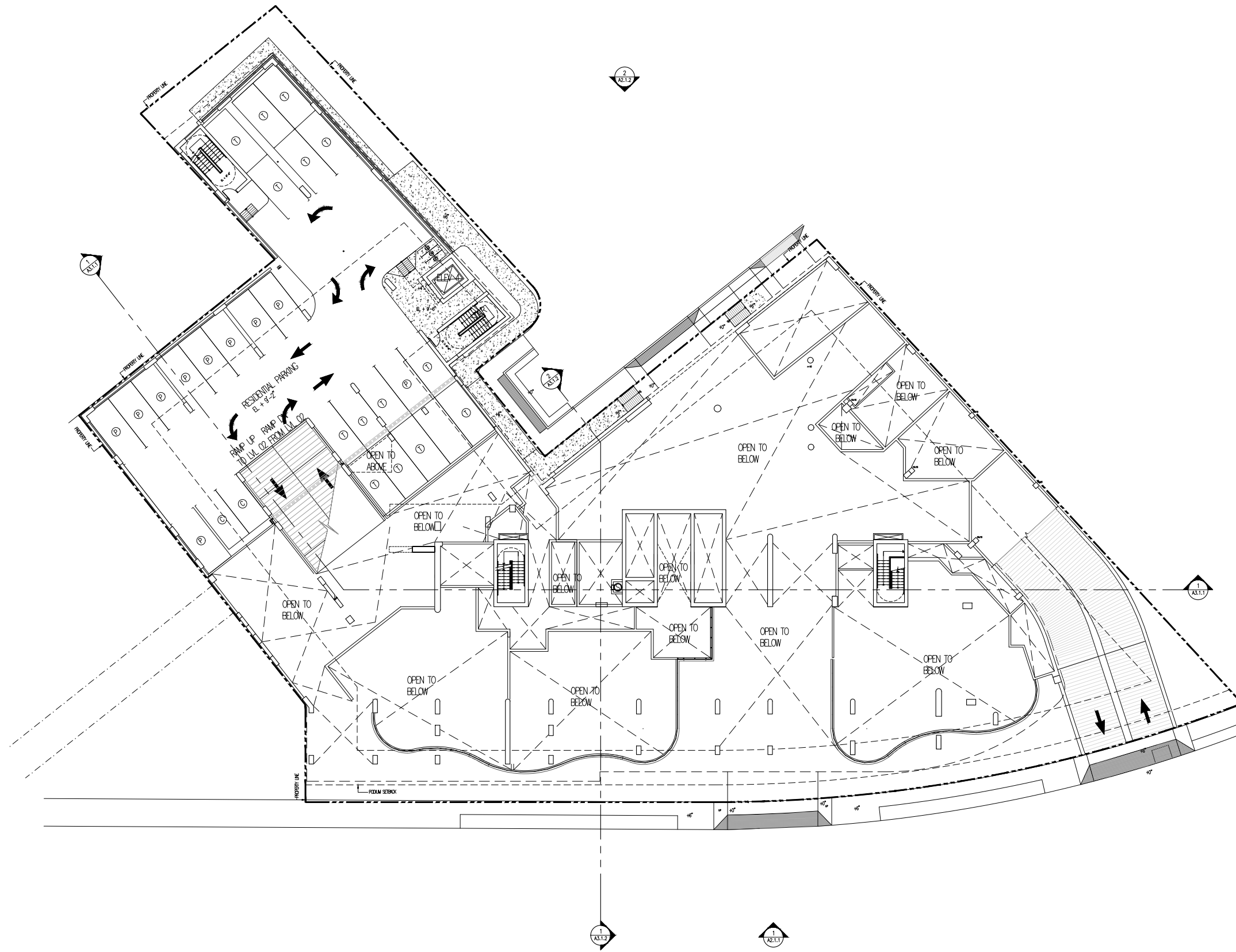

**LEVEL-01 MEZZANINE CAR & MOTORCYCLE  
PARKING STALL COUNT**

|            |    |
|------------|----|
| TANDEM     | 14 |
| STANDARD   | 10 |
| COMPACT    | 2  |
| MOTORCYCLE | 0  |

**LEVEL-01 MEZZANINE TOTAL CAR  
& MOTORCYCLE PARKING**

26

**LEVEL-01 MEZZANINE BICYCLE PARKING COUNT**

|          |   |
|----------|---|
| STANDARD | 3 |
|----------|---|

**LEVEL-01 MEZZANINE TOTAL  
BICYCLE PARKING**

3

**1** OVERALL PLAN - LEVEL 01-MEZZANINE  
1/16"=1'-0"



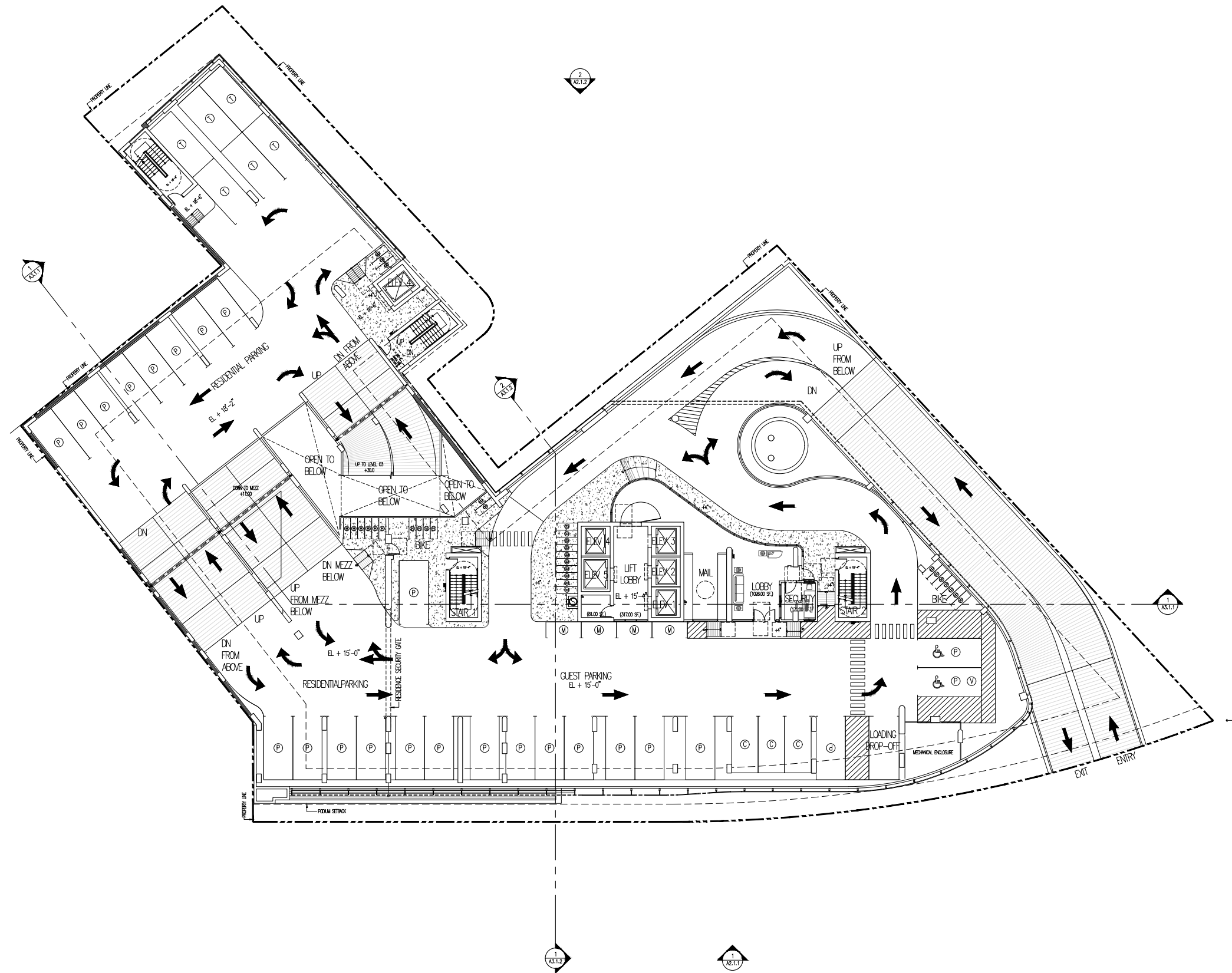

| LEVEL-02 CAR & MOTORCYCLE PARKING STALL COUNT:     |           |
|--|-----------|
| TANDEM   | 6         |
| STANDARD   | 23        |
| HANDICAP   | 2         |
| COMPACT  | 3         |
| MOTORCYCLE   | 4         |
| <b>LEVEL-02 TOTAL CAR &amp; MOTORCYCLE PARKING</b> | <b>38</b> |
| LEVEL-02 BICYCLE PARKING COUNT                     |           |
| STANDARD   | 32        |
| <b>LEVEL-02 TOTAL BICYCLE PARKING</b>              | <b>32</b> |
| LEVEL-02 LOADING STALL COUNT                       |           |
| TOTAL LOADING STALL                                | 1         |

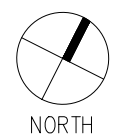
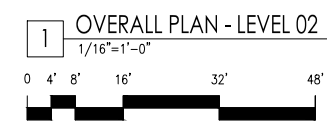



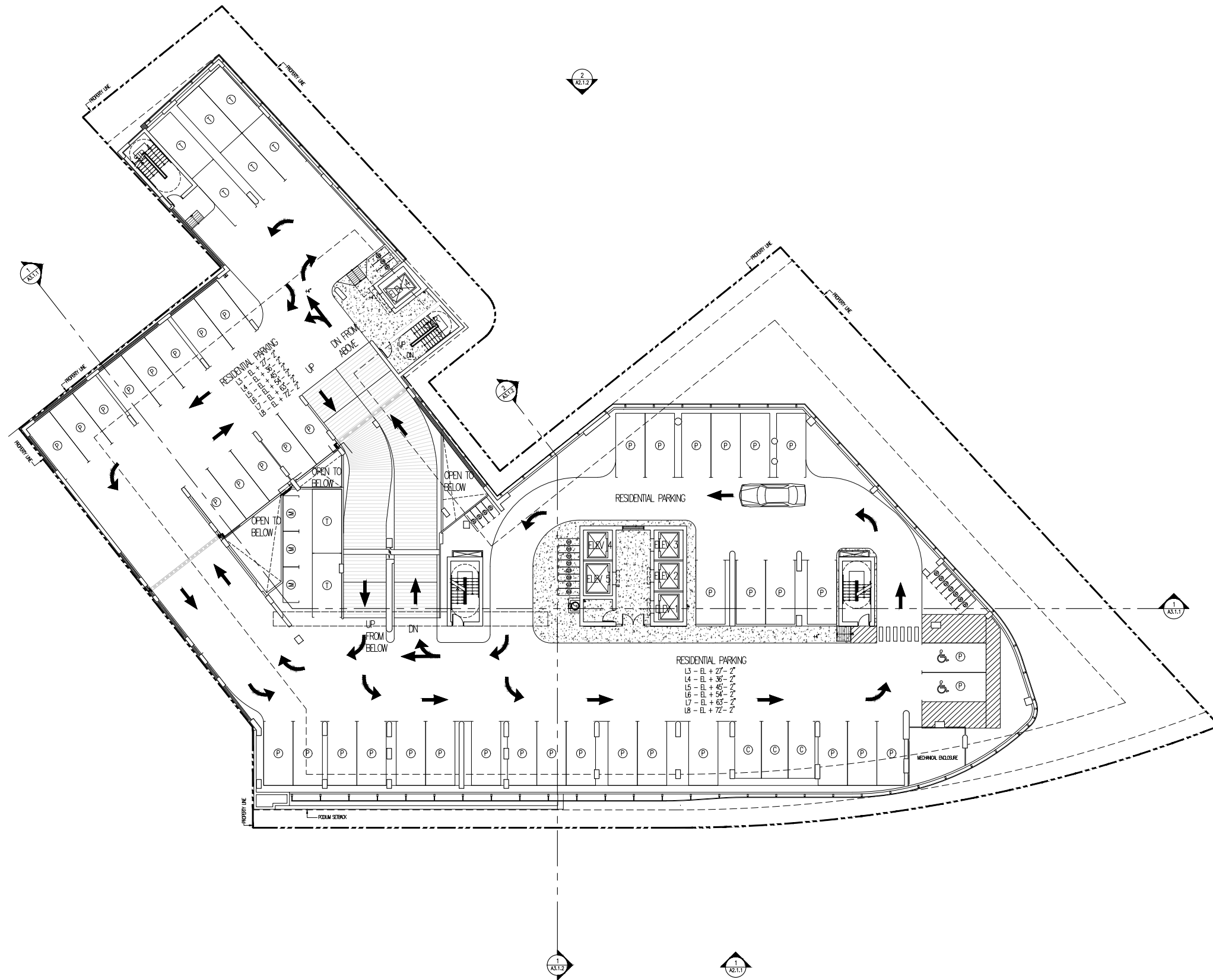

| LEVEL-03-08 CAR & MOTORCYCLE PARKING       |    | X 6 FLOORS |
|--|----|------------|
| STALL COUNT:                               |    |            |
| TANDEM                                     | 8  | 48         |
| STANDARD                                   | 39 | 234        |
| HANDICAP                                   | 2  | 12         |
| COMPACT                                    | 3  | 18         |
| MOTORCYCLE                                 | 3  | 18         |
| LEVEL-03-08 TOTAL CAR & MOTORCYCLE PARKING |    | 330        |
| LEVEL-03-08 BICYCLE PARKING COUNT          |    |            |
| STANDARD                                   | 22 | 132        |
| LEVEL-03-08 TOTAL BICYCLE PARKING          |    | 132        |

**1** OVERALL PLAN - LEVEL 03-08  
1/16"=1'-0"

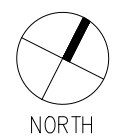



ARCHITECT:  
THIS WORK WAS PREPARED BY ME  
OR UNDER MY SUPERVISION AND  
CONSTRUCTION OF THIS PROJECT  
WILL BE UNDER MY OBSERVATION.

NOTE: CONTRACTOR SHALL CHECK  
AND VERIFY ALL DIMENSIONS AT JOB  
BEFORE PROCEEDING WITH WORK.

DEVELOPER / OWNER:  
UA REALTY  
CONSTRUCTION GROUP  
INC.

**Ala Moana Condo**  
**Honolulu, Hawaii**  
710 Sheridan Street  
TMK 2-3-014: Parcels 002, 004, & 011

Interim Planned  
Development-Transit  
Application

DATE 2023 MAY 03

PROJECT # 22001

SHEET TITLE  
**OVERALL PLAN:  
LEVEL 09**

SHEET NO.  
**A1.1.5**

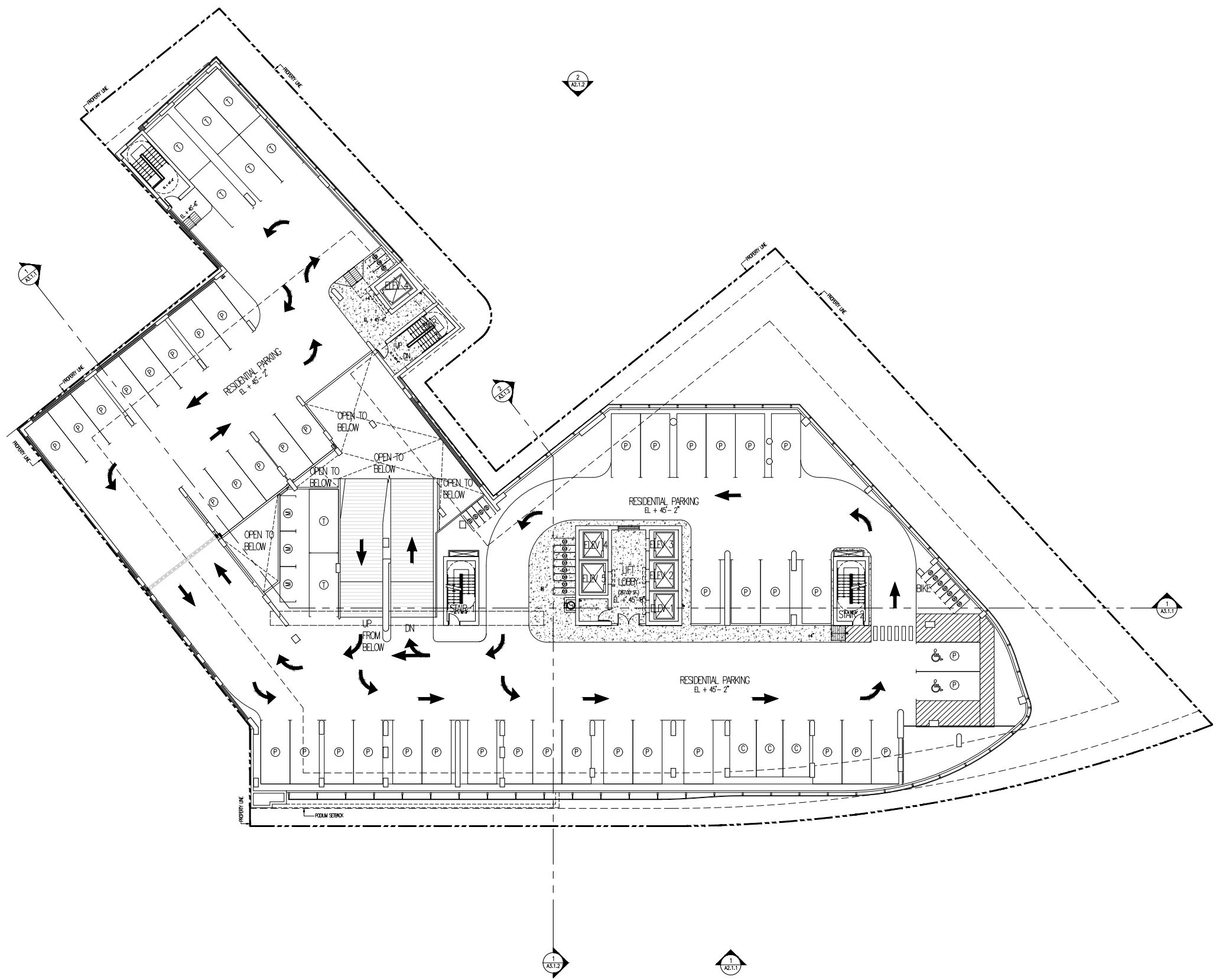

| LEVEL-09 CAR & MOTORCYCLE PARKING STALL COUNT:     |           |
|--|-----------|
| TANDEM   | 8         |
| STANDARD   | 39        |
| HANDICAP   | 2         |
| COMPACT  | 3         |
| MOTORCYCLE   | 3         |
| <b>LEVEL-09 TOTAL CAR &amp; MOTORCYCLE PARKING</b> | <b>55</b> |

| LEVEL-09 BICYCLE PARKING COUNT        |           |
|---------------------------------------|-----------|
| STANDARD                              | 22        |
| <b>LEVEL-09 TOTAL BICYCLE PARKING</b> | <b>22</b> |



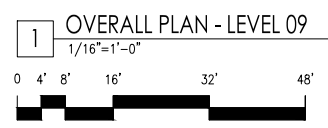

1 OVERALL PLAN - LEVEL 10 - RECREATION DECK  
1/16"=1'-0"



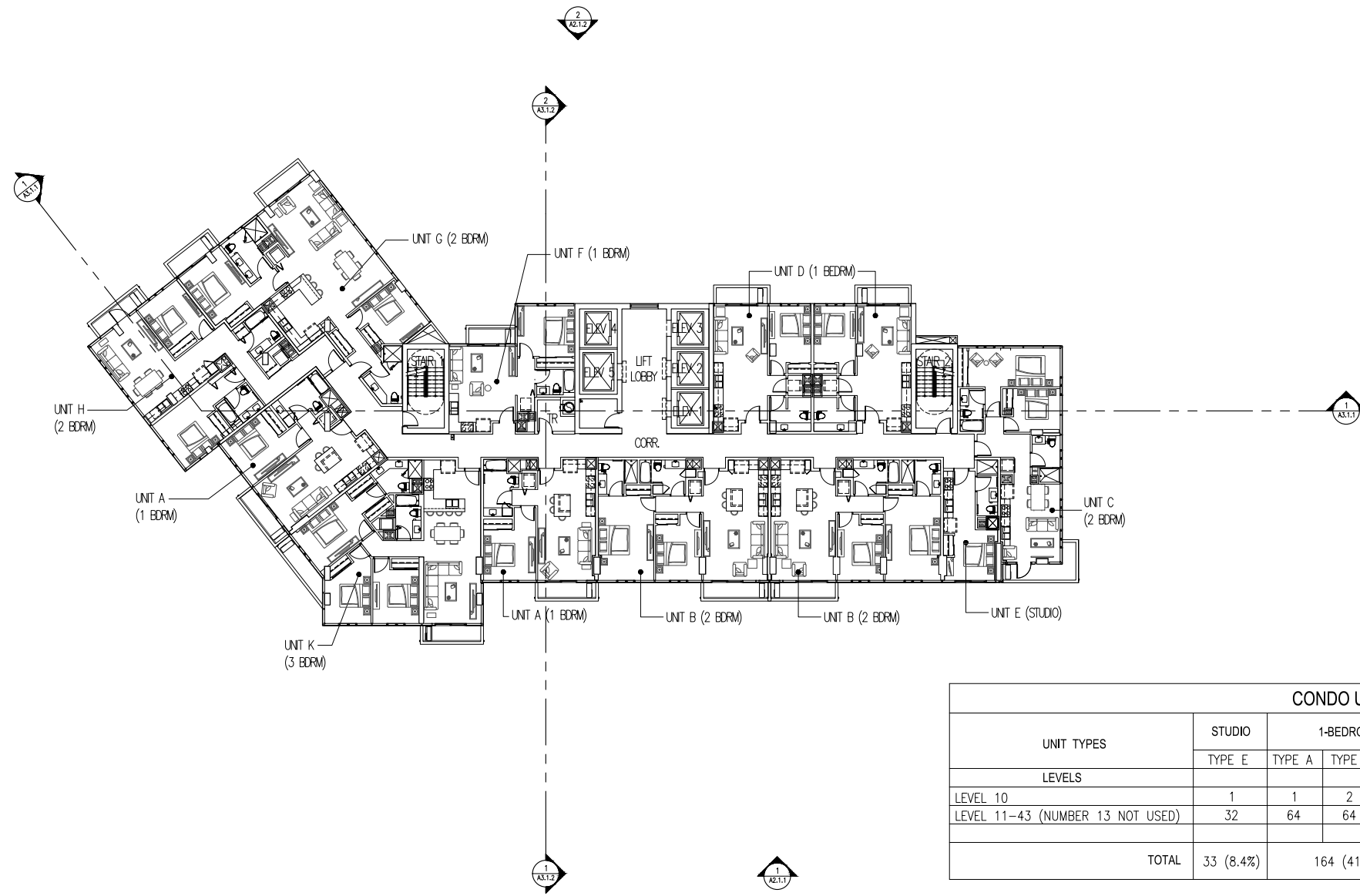

| CONDO UNIT CALCULATIONS          |                  |                    |        |        |                    |        |        |                  |            |     |
|----------------------------------|------------------|--------------------|--------|--------|--------------------|--------|--------|------------------|------------|-----|
| UNIT TYPES                       | STUDIO           | 1-BEDROOM          |        |        | 2-BEDROOM          |        |        | 3-BEDROOM        | TOTAL      |     |
|                                  | TYPE E           | TYPE A             | TYPE D | TYPE F | TYPE B             | TYPE C | TYPE G | TYPE H           | TYPE K     |     |
| LEVEL 10                         | 1                | 1                  | 2      | 1      | 2                  | 1      |        |                  | 1          | 9   |
| LEVEL 11-43 (NUMBER 13 NOT USED) | 32               | 64                 | 64     | 32     | 64                 | 32     | 32     | 32               | 32         | 384 |
| <b>TOTAL</b>                     | <b>33 (8.4%)</b> | <b>164 (41.7%)</b> |        |        | <b>163 (41.5%)</b> |        |        | <b>33 (8.4%)</b> | <b>393</b> |     |

1 OVERALL PLAN - LEVEL 11-43 - TYP. CONDOMINIUM FLOORS  
1/16"=1'-0"

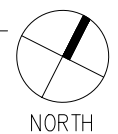



ARCHITECT:  
THIS WORK WAS PREPARED BY ME  
OR UNDER MY SUPERVISION AND  
CONSTRUCTION OF THIS PROJECT  
WILL BE UNDER MY OBSERVATION.

NOTE: CONTRACTOR SHALL CHECK  
AND VERIFY ALL DIMENSIONS AT JOB  
BEFORE PROCEEDING WITH WORK.

DEVELOPER / OWNER:  
UA REALTY  
CONSTRUCTION GROUP  
INC.

Ala Moana Condo  
Honolulu, Hawaii  
710 Sheridan Street  
TMK 2-3-014: Parcels 002, 004, & 011

Interim Planned  
Development-Transit  
Application

DATE 2023 MAY 03

PROJECT # 22001

SHEET TITLE  
OVERALL PLAN:  
ROOF DECK LEVEL

SHEET NO.

A1.1.8

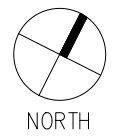
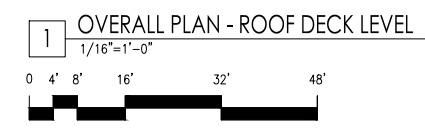
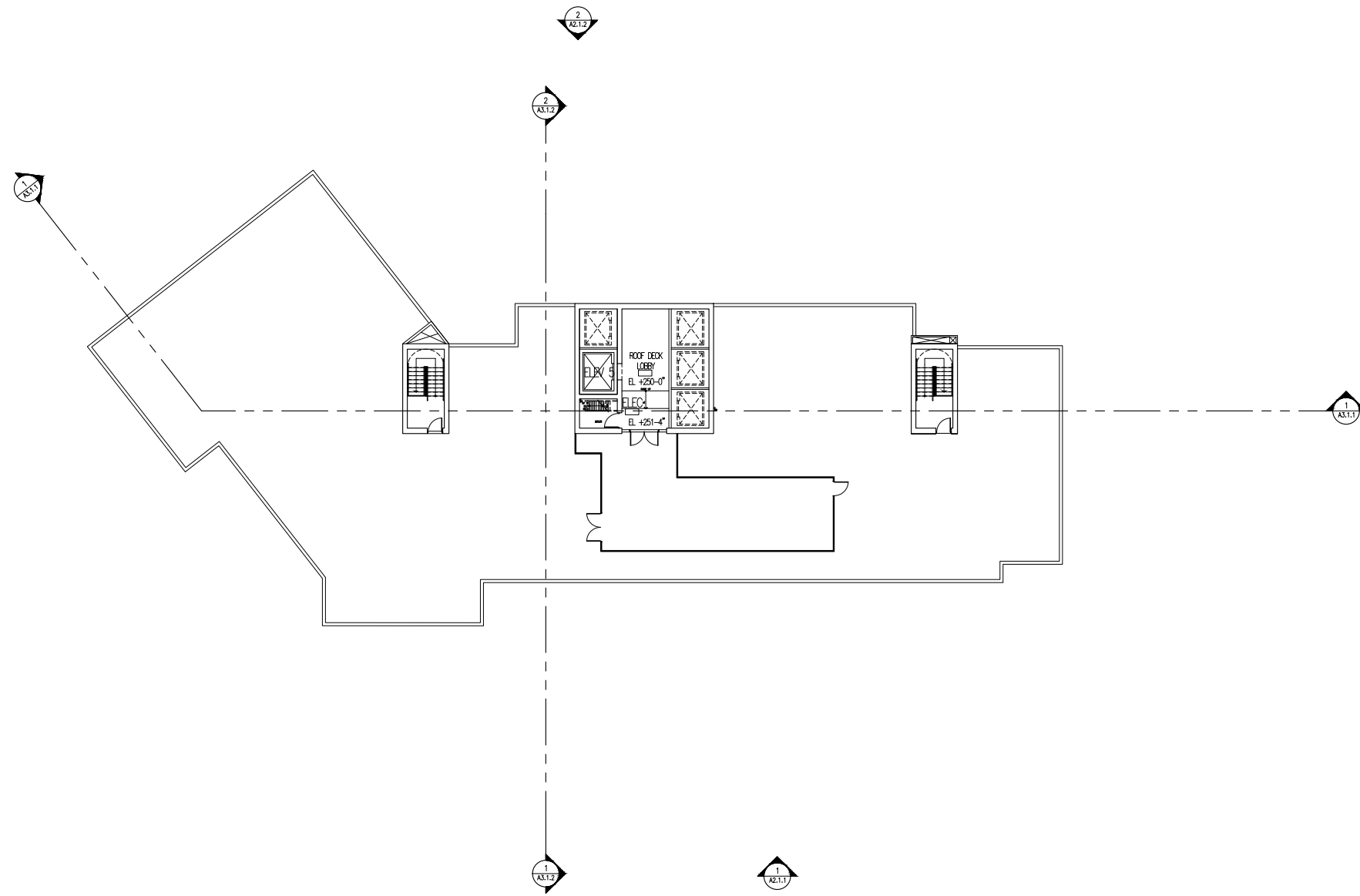



ARCHITECT:  
THIS WORK WAS PREPARED BY ME  
OR UNDER MY SUPERVISION AND  
CONSTRUCTION OF THIS PROJECT  
WILL BE UNDER MY OBSERVATION.

NOTE: CONTRACTOR SHALL CHECK  
AND VERIFY ALL DIMENSIONS AT JOB  
BEFORE PROCEEDING WITH WORK.

DEVELOPER / OWNER:  
UA REALTY  
CONSTRUCTION GROUP  
INC.

**Ala Moana Condo**  
**Honolulu, Hawaii**  
710 Sheridan Street  
TMK 2-3-014: Parcels 002, 004, & 011

Interim Planned  
Development-Transit  
Application

DATE 2023 MAY 03

PROJECT # 22001

SHEET TITLE  
**OVERALL PLAN:  
ROOF PLAN**

SHEET NO.  
**A1.1.9**

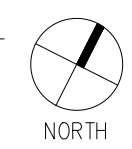
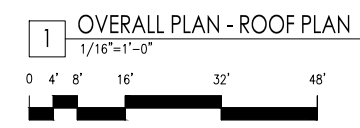
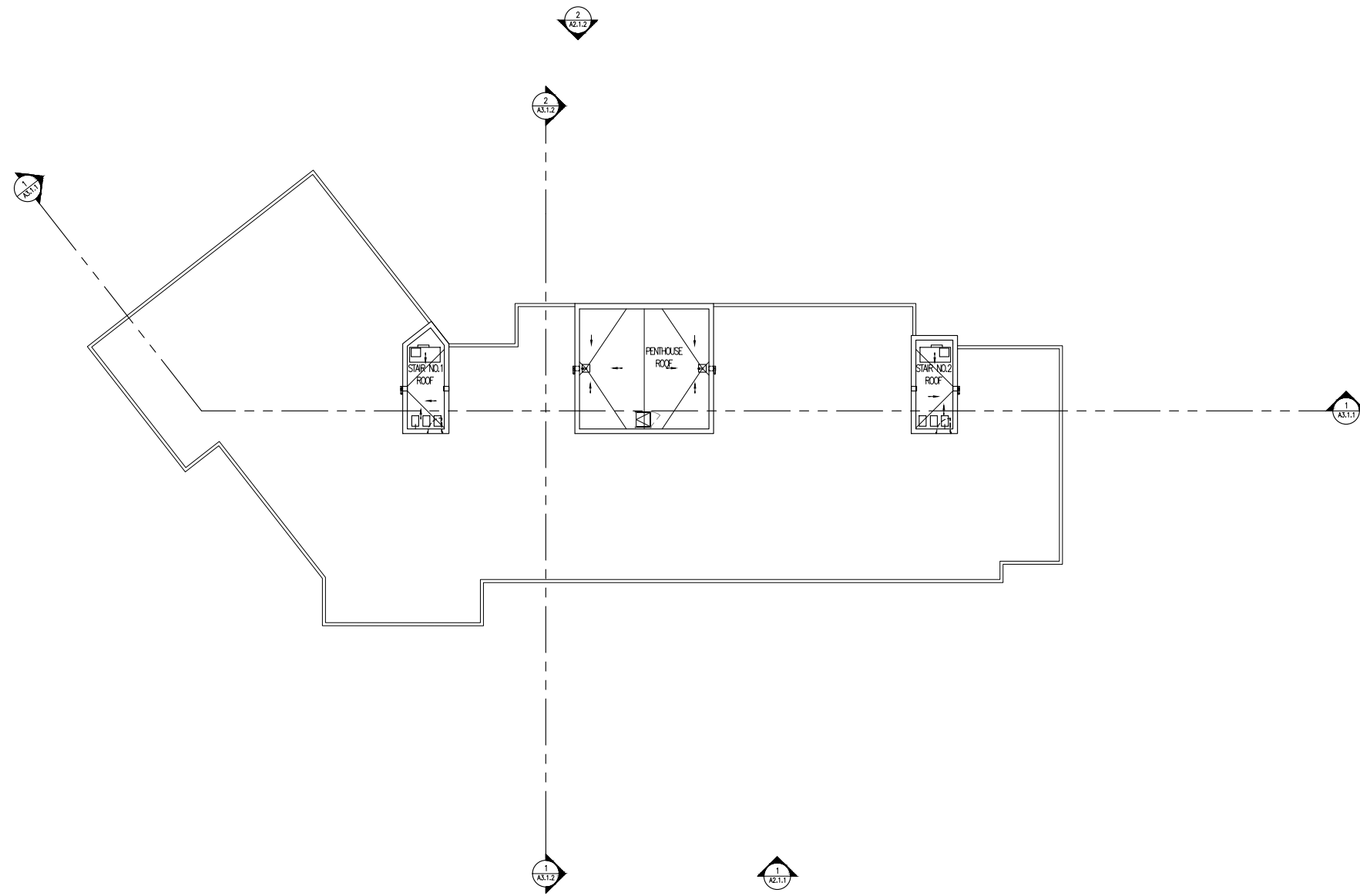

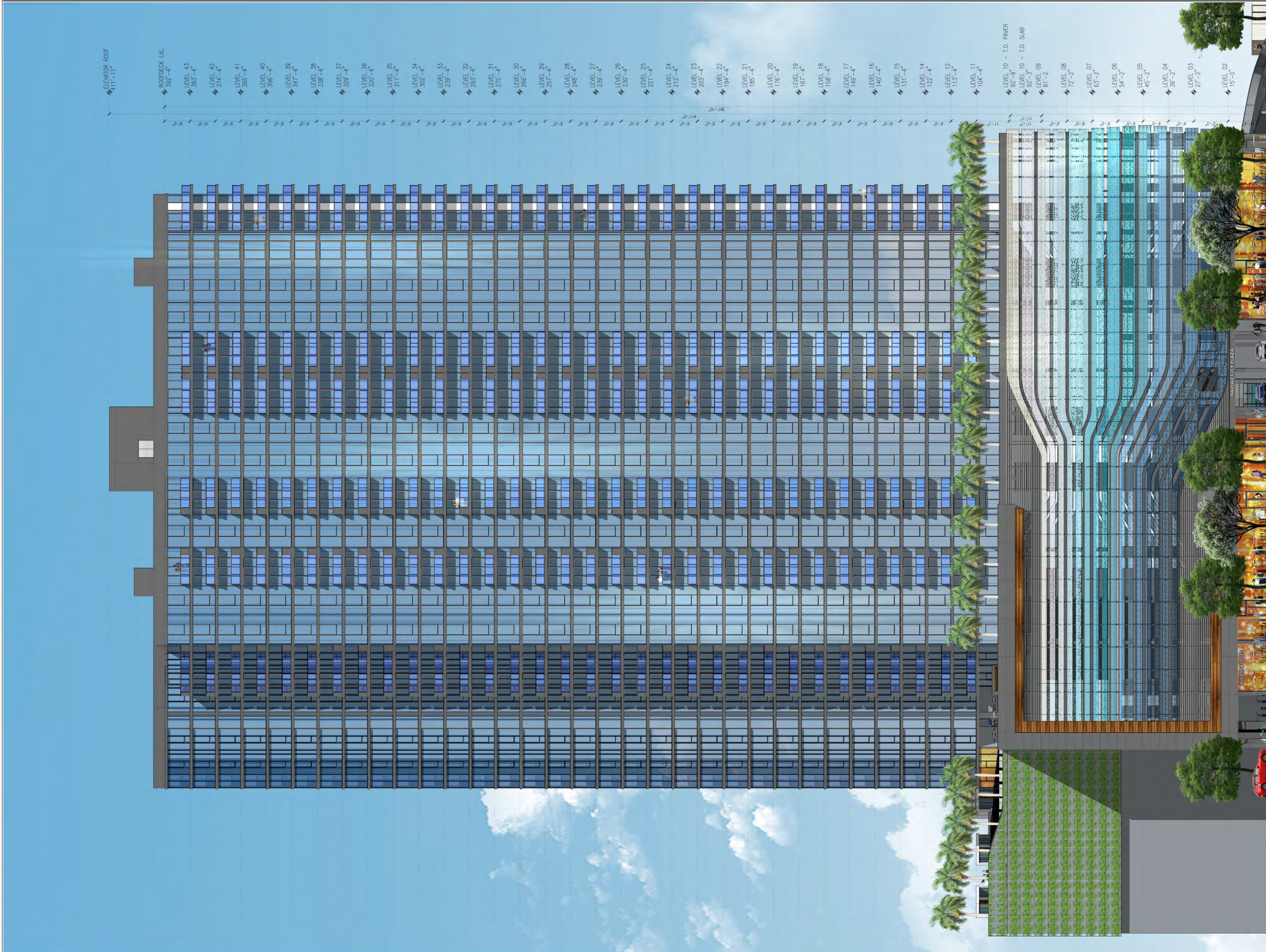

- ◆ ELEVATOR ROOF 411'-11"
- ◆ ROOFDECK LVL. 392'-4"
- ◆ LEVEL 43 383'-4"
- ◆ LEVEL 42 374'-4"
- ◆ LEVEL 41 365'-4"
- ◆ LEVEL 40 356'-4"
- ◆ LEVEL 39 347'-4"
- ◆ LEVEL 38 338'-4"
- ◆ LEVEL 37 329'-4"
- ◆ LEVEL 36 320'-4"
- ◆ LEVEL 35 311'-4"
- ◆ LEVEL 34 302'-4"
- ◆ LEVEL 33 293'-4"
- ◆ LEVEL 32 283'-4"
- ◆ LEVEL 31 275'-4"
- ◆ LEVEL 30 266'-4"
- ◆ LEVEL 29 257'-4"
- ◆ LEVEL 28 248'-4"
- ◆ LEVEL 27 239'-4"
- ◆ LEVEL 26 230'-4"
- ◆ LEVEL 25 221'-4"
- ◆ LEVEL 24 212'-4"
- ◆ LEVEL 23 203'-4"
- ◆ LEVEL 22 194'-4"
- ◆ LEVEL 21 185'-4"
- ◆ LEVEL 20 176'-4"
- ◆ LEVEL 19 167'-4"
- ◆ LEVEL 18 158'-4"
- ◆ LEVEL 17 149'-4"
- ◆ LEVEL 16 140'-4"
- ◆ LEVEL 15 131'-4"
- ◆ LEVEL 14 122'-4"
- ◆ LEVEL 12 113'-4"
- ◆ LEVEL 11 104'-4"
- ◆ LEVEL 10 - T.O. PAVR 92'-9"
- ◆ LEVEL 10 - T.O. SJAG 92'-3"
- ◆ LEVEL 09 81'-2"
- ◆ LEVEL 08 72'-2"
- ◆ LEVEL 07 63'-2"
- ◆ LEVEL 06 54'-2"
- ◆ LEVEL 05 45'-2"
- ◆ LEVEL 04 36'-2"
- ◆ LEVEL 03 27'-2"
- ◆ LEVEL 02 15'-0"

1 OVERALL ELEVATION - SOUTHEAST  
 1/16" = 1'-0"  
 0 4' 8' 16' 32' 48'



ARCHITECT:  
 THIS WORK WAS PREPARED BY ME OR UNDER MY SUPERVISION AND CONSTRUCTION OF THIS PROJECT WILL BE UNDER MY OBSERVATION.

NOTE: CONTRACTOR SHALL CHECK AND VERIFY ALL DIMENSIONS AT JOB BEFORE PROCEEDING WITH WORK.

DEVELOPER / OWNER:  
 UA REALTY  
 CONSTRUCTION GROUP  
 INC.

**Ala Moana Condo**  
**Honolulu, Hawaii**  
 710 Sheridan Street  
 TMK 2-3-014: Parcels 002, 004, & 011

Interim Planned  
 Development-Transit  
 Application

DATE 2023 MAY 03

PROJECT # 22001

SHEET TITLE  
 OVERALL  
 ELEVATION:  
 SOUTHEAST

SHEET NO.  
**A2.1.1**

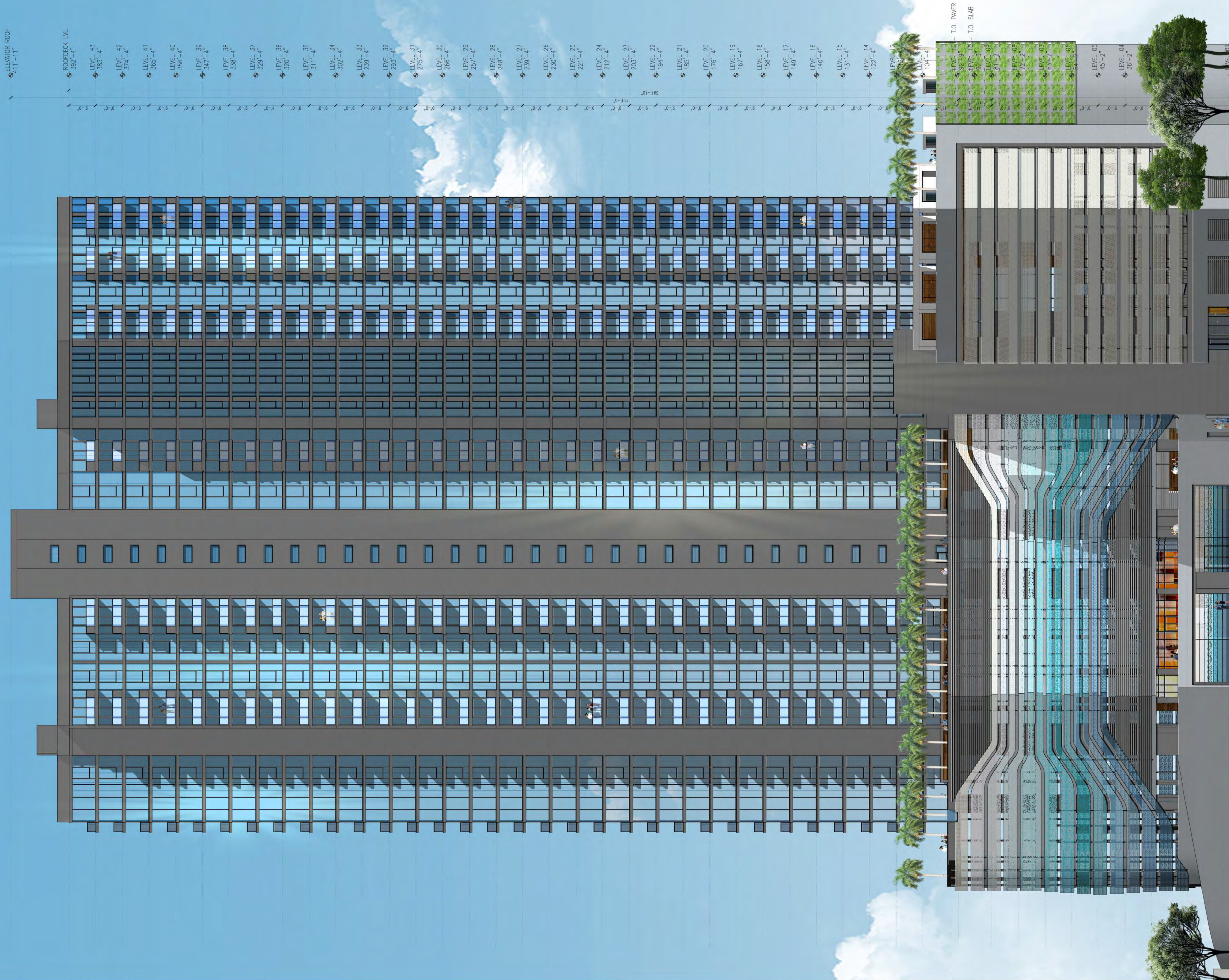

ELEVATOR ROOF 411'-11"  
 ROOFDECK LIV. 392'-4"  
 LEVEL 43 383'-4"  
 LEVEL 42 374'-4"  
 LEVEL 41 365'-4"  
 LEVEL 40 356'-4"  
 LEVEL 39 347'-4"  
 LEVEL 38 338'-4"  
 LEVEL 37 329'-4"  
 LEVEL 36 320'-4"  
 LEVEL 35 311'-4"  
 LEVEL 34 302'-4"  
 LEVEL 33 293'-4"  
 LEVEL 32 283'-4"  
 LEVEL 31 275'-4"  
 LEVEL 30 266'-4"  
 LEVEL 29 257'-4"  
 LEVEL 28 248'-4"  
 LEVEL 27 239'-4"  
 LEVEL 26 230'-4"  
 LEVEL 25 221'-4"  
 LEVEL 24 212'-4"  
 LEVEL 23 203'-4"  
 LEVEL 22 194'-4"  
 LEVEL 21 185'-4"  
 LEVEL 20 176'-4"  
 LEVEL 19 167'-4"  
 LEVEL 18 158'-4"  
 LEVEL 17 149'-4"  
 LEVEL 16 140'-4"  
 LEVEL 15 131'-4"  
 LEVEL 14 122'-4"  
 LEVEL 13 113'-4"  
 LEVEL 12 104'-4"  
 T.O. PAVEMENT 101'-4"  
 T.O. SLAB 92'-9"  
 LEVEL 09 81'-2"  
 LEVEL 08 72'-2"  
 LEVEL 07 63'-2"  
 LEVEL 06 54'-2"  
 LEVEL 05 45'-2"  
 LEVEL 04 36'-2"

1 OVERALL ELEVATION - NORTHWEST  
 1/16"=1'-0"  
 0' 4" 8" 16" 32" 48"



ARCHITECT:  
 THIS WORK WAS PREPARED BY ME  
 OR UNDER MY SUPERVISION AND  
 CONSTRUCTION OF THIS PROJECT  
 WILL BE UNDER MY OBSERVATION.

NOTE: CONTRACTOR SHALL CHECK  
 AND VERIFY ALL DIMENSIONS AT JOB  
 BEFORE PROCEEDING WITH WORK.

DEVELOPER / OWNER:  
 UA REALTY  
 CONSTRUCTION GROUP  
 INC.

**Ala Moana Condo**  
**Honolulu, Hawaii**  
 710 Sheridan Street  
 TMK 2-3-014; Parcels 002, 004, & 011

Interim Planned  
 Development-Transit  
 Application

DATE 2023 MAY 03

PROJECT # 22001

SHEET TITLE  
 OVERALL  
 ELEVATION:  
 NORTHWEST

SHEET NO.  
**A2.1.2**



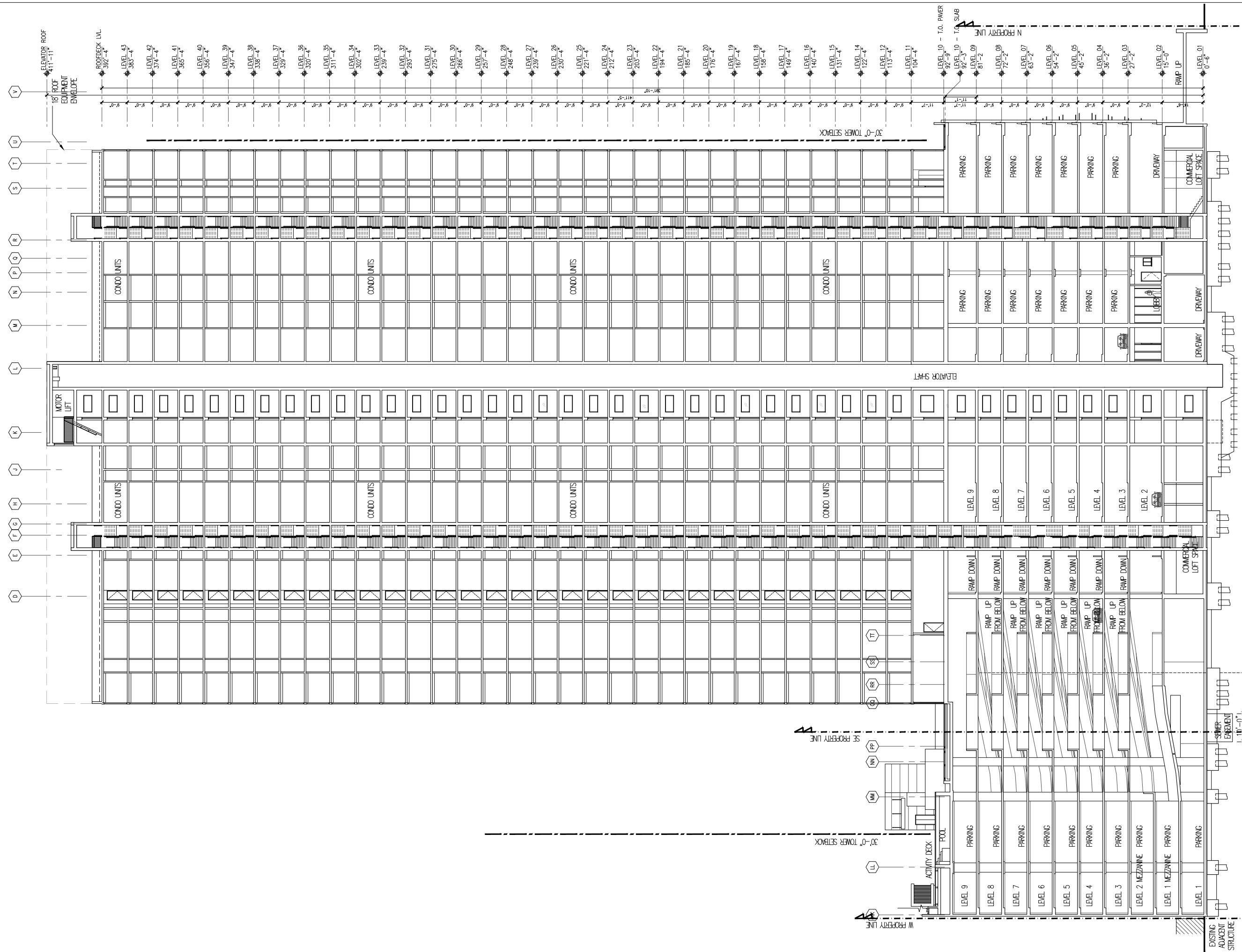

1 OVERALL SECTION - LONGITUDINAL  
 1/16"=1'-0"  
 0' 4" 8" 16" 32" 48"



ARCHITECT:  
 THIS WORK WAS PREPARED BY ME OR UNDER MY SUPERVISION AND CONSTRUCTION OF THIS PROJECT WILL BE UNDER MY OBSERVATION.

NOTE: CONTRACTOR SHALL CHECK AND VERIFY ALL DIMENSIONS AT JOB BEFORE PROCEEDING WITH WORK.

DEVELOPER / OWNER:  
 UA REALTY  
 CONSTRUCTION GROUP INC.

**Ala Moana Condo**  
**Honolulu, Hawaii**  
 710 Sheridan Street  
 TMK 2-3-014: Parcels 002, 004, & 011

Interim Planned  
 Development-Transit  
 Application

DATE 2023 MAY 03

PROJECT # 22001

SHEET TITLE  
**OVERALL SECTION:  
 LONGITUDINAL**

SHEET NO.  
**A3.1.1**

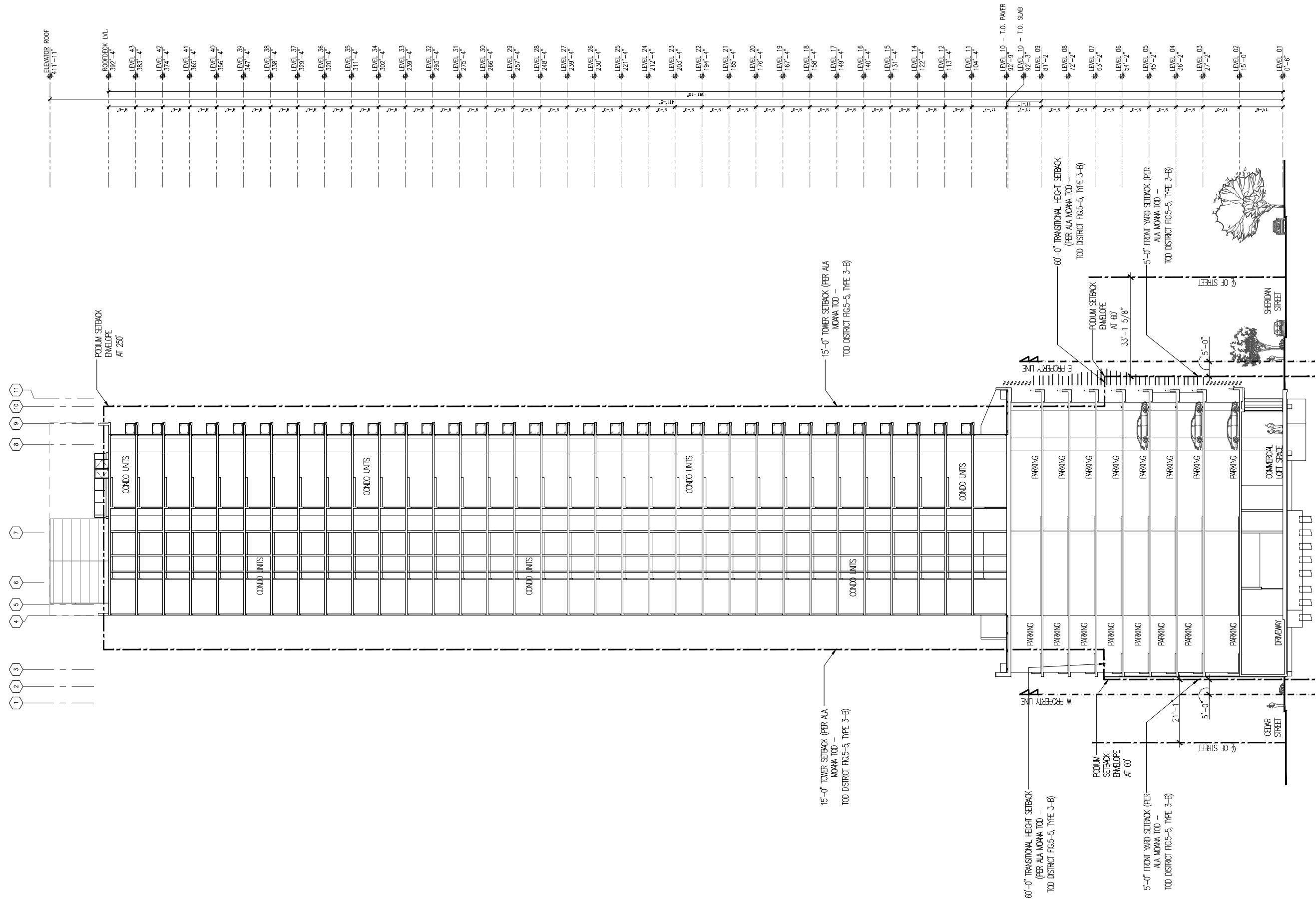

1 OVERALL SECTION - CROSS  
1/16"=1'-0"



ARCHITECT:  
THIS WORK WAS PREPARED BY ME OR UNDER MY SUPERVISION AND CONSTRUCTION OF THIS PROJECT WILL BE UNDER MY OBSERVATION.

NOTE: CONTRACTOR SHALL CHECK AND VERIFY ALL DIMENSIONS AT JOB BEFORE PROCEEDING WITH WORK.

DEVELOPER / OWNER:  
UA REALTY  
CONSTRUCTION GROUP INC.

**Ala Moana Condo**  
**Honolulu, Hawaii**  
710 Sheridan Street  
TMK 2-3-014: Parcels 002, 004, & 011

Interim Planned  
Development-Transit  
Application

DATE 2023 MAY 03

PROJECT # 22001

SHEET TITLE  
**OVERALL  
SECTION: CROSS**

SHEET NO.  
**A3.1.2**